



Pupil Support Form

The Pupil Support Form (opposite) completed by your child's teacher shows you the areas where you can help your child's progress at school. This is a huge opportunity for you to use some of the teaching resources used at school in a fun and enjoyable way at home with your child. You will find these resources available on line at www.keen2learn.co.uk where you will also find a wealth of information about the National Curriculum.

Pupils Name: _____

Teacher Name: _____

Date: _____

Notes: _____

School code: _____

We donate points to the school based on your purchases from the **keen2learn** site. These can be exchanged by the school for products from the **keen2learn** range. Ask the teacher for your school's code (Teachers can get the school's code from the **keen2learn** website – click on Teacher Info).

www.keen2learn.co.uk

call
0845 643 0585

Over 1000 games and puzzles online to support your child's progress at school

Subject/Learning Area

Visit www.keen2learn.co.uk for further details

Foundation

1

2

Key Stage

3

4

| Subject/Learning Area | Foundation | 1 | 2 | 3 | 4 |
|----------------------------------|--------------------------|--------------------------|--------------------------|--------------------------|--------------------------|
| English | | | | | |
| Alphabet | <input type="checkbox"/> | <input type="checkbox"/> | <input type="checkbox"/> | <input type="checkbox"/> | <input type="checkbox"/> |
| Handwriting | <input type="checkbox"/> | <input type="checkbox"/> | <input type="checkbox"/> | <input type="checkbox"/> | <input type="checkbox"/> |
| Literacy | <input type="checkbox"/> | <input type="checkbox"/> | <input type="checkbox"/> | <input type="checkbox"/> | <input type="checkbox"/> |
| Reading | <input type="checkbox"/> | <input type="checkbox"/> | <input type="checkbox"/> | <input type="checkbox"/> | <input type="checkbox"/> |
| Rhyming & Poetry | <input type="checkbox"/> | <input type="checkbox"/> | <input type="checkbox"/> | <input type="checkbox"/> | <input type="checkbox"/> |
| Speaking and Sounds | <input type="checkbox"/> | <input type="checkbox"/> | <input type="checkbox"/> | <input type="checkbox"/> | <input type="checkbox"/> |
| Spelling | <input type="checkbox"/> | <input type="checkbox"/> | <input type="checkbox"/> | <input type="checkbox"/> | <input type="checkbox"/> |
| Stories & Fairy Tales | <input type="checkbox"/> | <input type="checkbox"/> | <input type="checkbox"/> | <input type="checkbox"/> | <input type="checkbox"/> |
| Words & Letters | <input type="checkbox"/> | <input type="checkbox"/> | <input type="checkbox"/> | <input type="checkbox"/> | <input type="checkbox"/> |
| Geography | | | | | |
| The Globe | <input type="checkbox"/> | <input type="checkbox"/> | <input type="checkbox"/> | <input type="checkbox"/> | <input type="checkbox"/> |
| Maps | <input type="checkbox"/> | <input type="checkbox"/> | <input type="checkbox"/> | <input type="checkbox"/> | <input type="checkbox"/> |
| Weather & Environment | <input type="checkbox"/> | <input type="checkbox"/> | <input type="checkbox"/> | <input type="checkbox"/> | <input type="checkbox"/> |
| Country & Place | <input type="checkbox"/> | <input type="checkbox"/> | <input type="checkbox"/> | <input type="checkbox"/> | <input type="checkbox"/> |
| History | | | | | |
| Ancient Egypt | <input type="checkbox"/> | <input type="checkbox"/> | <input type="checkbox"/> | <input type="checkbox"/> | <input type="checkbox"/> |
| Romans | <input type="checkbox"/> | <input type="checkbox"/> | <input type="checkbox"/> | <input type="checkbox"/> | <input type="checkbox"/> |
| Tudors | <input type="checkbox"/> | <input type="checkbox"/> | <input type="checkbox"/> | <input type="checkbox"/> | <input type="checkbox"/> |
| Victorians | <input type="checkbox"/> | <input type="checkbox"/> | <input type="checkbox"/> | <input type="checkbox"/> | <input type="checkbox"/> |
| Vikings | <input type="checkbox"/> | <input type="checkbox"/> | <input type="checkbox"/> | <input type="checkbox"/> | <input type="checkbox"/> |
| World Wars | <input type="checkbox"/> | <input type="checkbox"/> | <input type="checkbox"/> | <input type="checkbox"/> | <input type="checkbox"/> |
| ICT | | | | | |
| Home Appliances | <input type="checkbox"/> | <input type="checkbox"/> | <input type="checkbox"/> | <input type="checkbox"/> | <input type="checkbox"/> |
| ICT Control | <input type="checkbox"/> | <input type="checkbox"/> | <input type="checkbox"/> | <input type="checkbox"/> | <input type="checkbox"/> |
| Software | <input type="checkbox"/> | <input type="checkbox"/> | <input type="checkbox"/> | <input type="checkbox"/> | <input type="checkbox"/> |
| Maths/Numeracy | | | | | |
| Adding & Counting | <input type="checkbox"/> | <input type="checkbox"/> | <input type="checkbox"/> | <input type="checkbox"/> | <input type="checkbox"/> |
| Algebra | <input type="checkbox"/> | <input type="checkbox"/> | <input type="checkbox"/> | <input type="checkbox"/> | <input type="checkbox"/> |
| Division & Multiplication | <input type="checkbox"/> | <input type="checkbox"/> | <input type="checkbox"/> | <input type="checkbox"/> | <input type="checkbox"/> |
| Fractions & Decimals | <input type="checkbox"/> | <input type="checkbox"/> | <input type="checkbox"/> | <input type="checkbox"/> | <input type="checkbox"/> |
| Numbers | <input type="checkbox"/> | <input type="checkbox"/> | <input type="checkbox"/> | <input type="checkbox"/> | <input type="checkbox"/> |
| Percentages | <input type="checkbox"/> | <input type="checkbox"/> | <input type="checkbox"/> | <input type="checkbox"/> | <input type="checkbox"/> |
| Shape & Space | <input type="checkbox"/> | <input type="checkbox"/> | <input type="checkbox"/> | <input type="checkbox"/> | <input type="checkbox"/> |
| Subtraction | <input type="checkbox"/> | <input type="checkbox"/> | <input type="checkbox"/> | <input type="checkbox"/> | <input type="checkbox"/> |
| Telling the Time | <input type="checkbox"/> | <input type="checkbox"/> | <input type="checkbox"/> | <input type="checkbox"/> | <input type="checkbox"/> |
| Modern Foreign Languages | | | | | |
| French | <input type="checkbox"/> | <input type="checkbox"/> | <input type="checkbox"/> | <input type="checkbox"/> | <input type="checkbox"/> |
| German | <input type="checkbox"/> | <input type="checkbox"/> | <input type="checkbox"/> | <input type="checkbox"/> | <input type="checkbox"/> |
| Spanish | <input type="checkbox"/> | <input type="checkbox"/> | <input type="checkbox"/> | <input type="checkbox"/> | <input type="checkbox"/> |
| Science | | | | | |
| Biology | <input type="checkbox"/> | <input type="checkbox"/> | <input type="checkbox"/> | <input type="checkbox"/> | <input type="checkbox"/> |
| Chemistry | <input type="checkbox"/> | <input type="checkbox"/> | <input type="checkbox"/> | <input type="checkbox"/> | <input type="checkbox"/> |
| Physics | <input type="checkbox"/> | <input type="checkbox"/> | <input type="checkbox"/> | <input type="checkbox"/> | <input type="checkbox"/> |
| Special Educational Needs | | | | | |
| Dyslexia | <input type="checkbox"/> | <input type="checkbox"/> | <input type="checkbox"/> | <input type="checkbox"/> | <input type="checkbox"/> |
| Reading | <input type="checkbox"/> | <input type="checkbox"/> | <input type="checkbox"/> | <input type="checkbox"/> | <input type="checkbox"/> |
| Gifted & Talented | <input type="checkbox"/> | <input type="checkbox"/> | <input type="checkbox"/> | <input type="checkbox"/> | <input type="checkbox"/> |
| Visually Impaired | <input type="checkbox"/> | <input type="checkbox"/> | <input type="checkbox"/> | <input type="checkbox"/> | <input type="checkbox"/> |

What to do next?

Look at the form above and see which subjects your child's teacher has recommended. Go to www.keen2learn.co.uk and click on the subject area (e.g. English) and then the specific subject (e.g. Alphabet) and your child's Key Stage. Simply buy online and have some really great fun supporting your child's progress at school.

Parents

keen2learn™
learning in disguise!

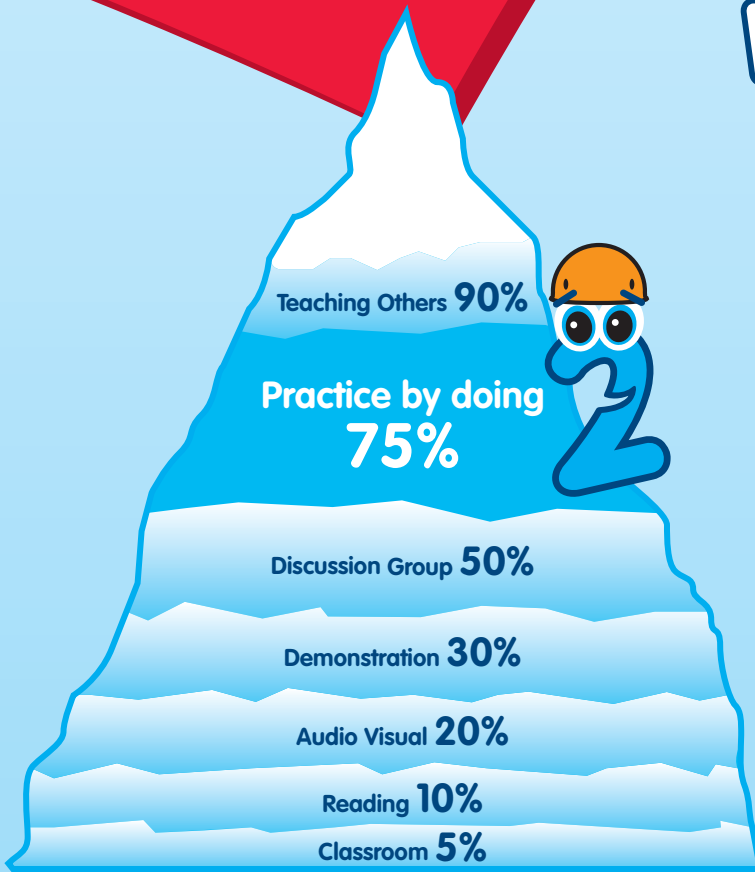

Home
Average learning retention rates:

School
Average learning retention rates:

Based on National Training Laboratories, Bethel, Maine.

The K2 Learning Mountain

keen2learn lets you help your child climb higher up the learning mountain by reinforcing their classroom lessons at home.

- ✓ You can make a big difference to the schooling of your child by helping them to practice classroom lessons at home. Research shows that 75% of learning retention is achieved through practice – just take a look at the K2 learning mountain!
- ✓ keen2learn's award winning website gives you access to over 1,000 CD's, DVD's, board games and teaching aids as used in schools to support the National Curriculum.
- ✓ The Pupil Support Form on the reverse of this leaflet, completed by your child's teacher shows you the areas where you can help your child's progress at school. In doing so you also help the school, as we donate products based on the value of goods purchased by parents. Just enter your school code when you order on the website.
- ✓ Teachers have expressed overwhelming interest in parent's support of the schooling process. This is a great way to enjoy time with your child and reinforce classroom lessons at home. You become more involved and your support can account for a real boost in their overall achievement in school.
- ✓ Teachers endure continuous changes in the Curriculum combined with an average class size of 30+. You can help with the education of your child in this fun and enjoyable way at home encouraging their ability to learn and retain knowledge.
- ✓ The products on our web site are mostly in game format making it fun – learning in disguise.

Your child only spends 15% of their time at school, and 85% at home. Your help at home will give your child that extra boost and its great fun for both of you!

www.keen2learn.co.uk
call
0845 643 0585